

-  madarao.jp
-  snow-info@madarao.jp
-  [@madaraoski](https://www.facebook.com/madaraoski)
-  [@the-madarao](https://twitter.com/the-madarao)
-  [@madarao_ski_resort](https://www.instagram.com/madarao_ski_resort)



MADARAO MOUNTAIN RESORT



DOWNLOAD
Copyrights
Free Pictures
and Data



www.madarao.jp/PhotoGallery

MadaPow!
Experience powder tree riding
JAPAN 2018-19

The Tree Run Destination

Our concept is 'Make your tree run debut.' With easily-found courses, quick access and smooth exits. It's a one-stop destination for tree run-lovers of all abilities. Madarao is located in the northern part of Nagano Prefecture, between Nozawa Onsen and Myoko Kogen. There are 13 official Tree ski courses, more than any other ski resorts in Japan. Without much competition for the slopes, and 60% of the courses being ungroomed, there is a good chance you'll enjoy deep fluffy powder.

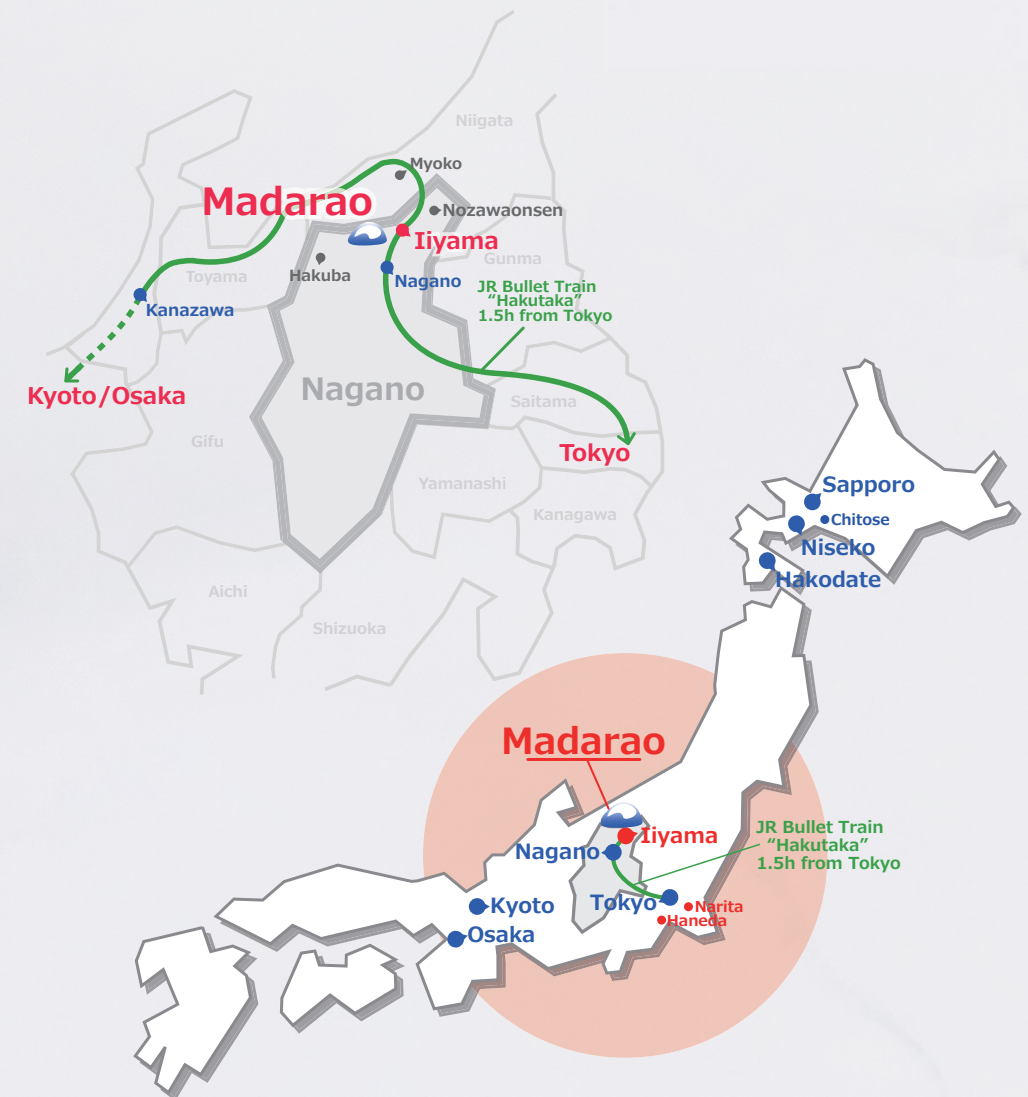



Tree Ski Courses

There are 13 Official Tree ski courses
Most Official Tree Ski Courses in Japan!!

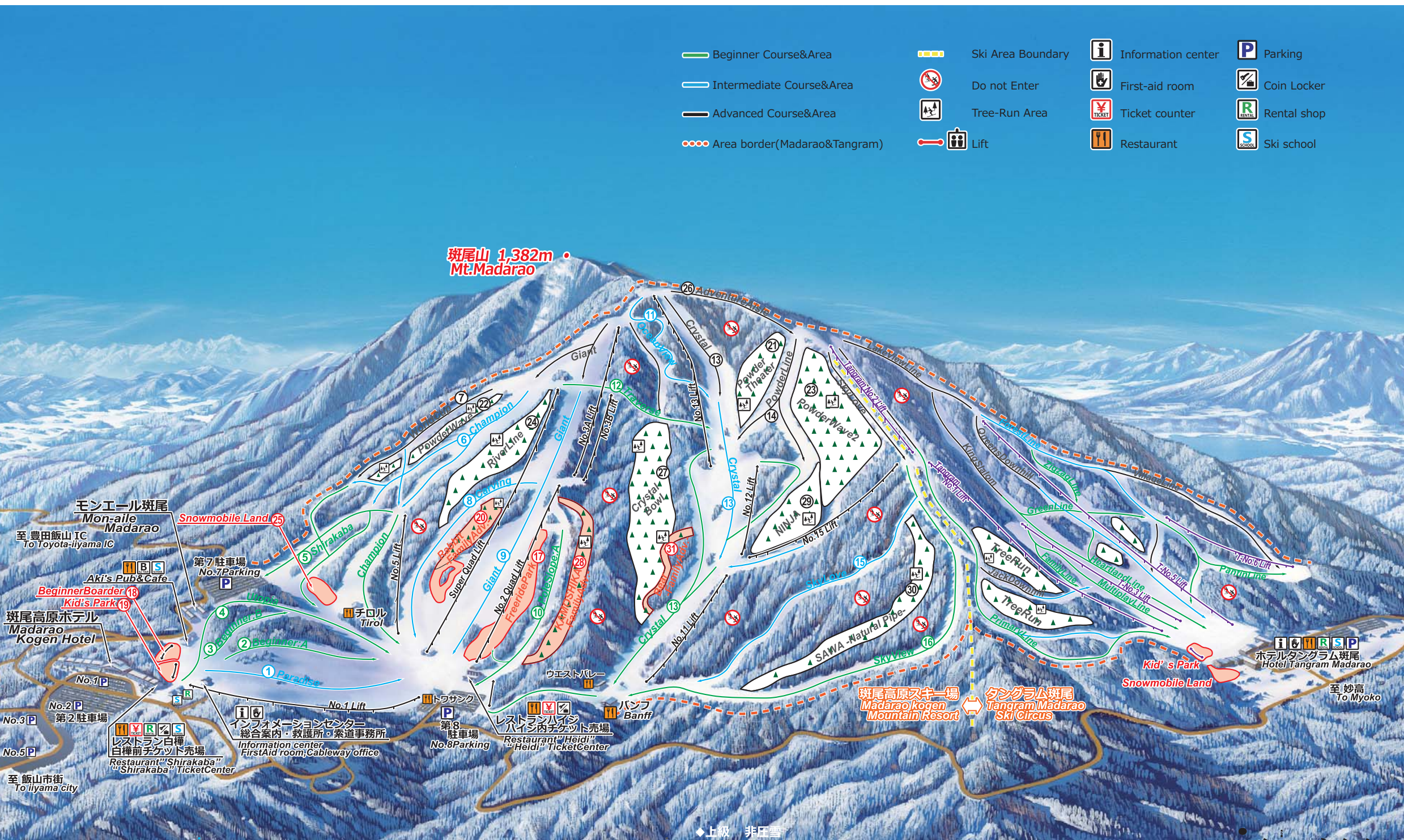

MOUNTAIN PASS

Ticket Type	Adult	Senior(over55)	under12
1day	5,000	5,000	3,000

AREA PASS

Ticket Type	Adult	Senior(over55) High schoolers (Junior and senior)	under12
Single	400	400	300
4hour	3,900	3,300	-
1day	4,500	4,000	1,500
2days	8,100	7,100	2,500
3days	11,900	10,100	3,500
Night skiing	1,800	1,600	-
Afternoon +Night skiing	4,800	4,000	-

SKIING/SNOWBOARDING SCHOOL

Madarao Sports Acemey

The SAJ Authorized Madarao Sports Academy
TEL/FAX.(81)269-64-3130 Hours: 8:30-17:00
Lesson times: 10:00-12:00, 13:30-15:30



North Nagano Outdoor Sports

Ski and Snowboard lessons in Japanese and English
TEL/FAX.(81)90-4461-7354
Lesson times: 10:00-12:00, 13:30-15:30

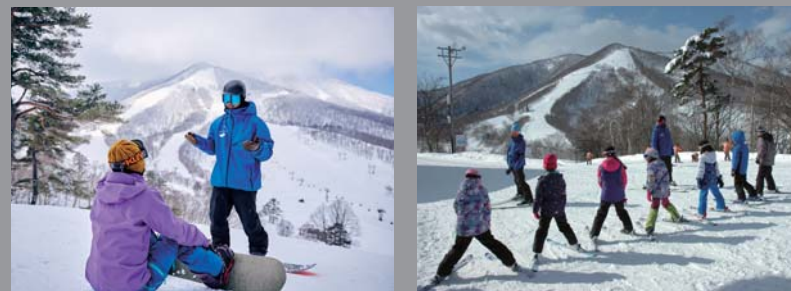

Action Snow Sports International Ski School

Ski and Snowboard lessons in English
TEL/FAX.(81)90-2817-8988
Lesson times: 9:00-11:00, 11:00-13:00, 13:30-15:30

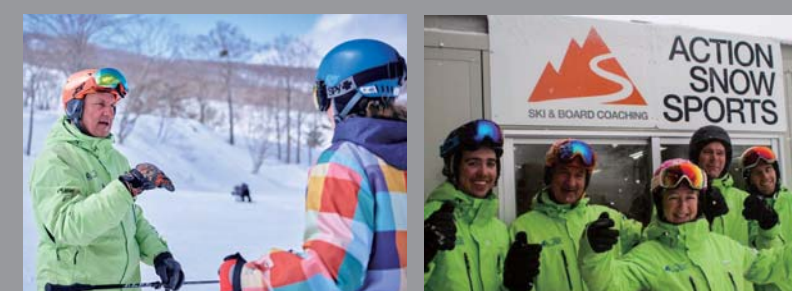

KIDS PARK



The Madarao Kids Park is very popular with children. It is set up on a regular ski run but also has lots of fun stuff like sleds, snow tubes and a Japanese style igloo for the kids to enjoy. There is also a 'snow fun corner' where anybody can have fun in the snow regardless of age or ability.

The Sky House ('Sora no Ie') is a free facility close to the park. You can warm up, seek refuge in extreme weather, or rent out sleds. There is also a 'snow escalator' inside the park that has been organized to let even small children move around easily.

CHILD CARE ROOM (TSUMIKI)



Madarao Kogen Hotel offers an English speaking childcare service which can be arranged at the Madarao Kogen Hotel front desk.

Time: 9:00~12:00 / 13:30~16:30

Cost: Half Day 3,000 JPY / 1 Day 5,000 JPY
* reservation needed
* 1 year old min. - 5 years old max.





TRANSFERRING TO OTHER RESORTS

From the top of Mt.Madarao, you can see both spectacular Myoko and Nozawa. Local buses and Inter resort shuttle service are available between these resorts.

• Inter Resort Shuttle (Nagano Snow Shuttle 2018-19)

Inter Resort Shuttles Fares	/Person
Hakuba ↔ Madarao	5,900
Shigakogen* ↔ Madarao	6,600
Nozawa Onsen ↔ Madarao	5,900

Booking Online at
<https://naganosnowshuttle.com/>

*Includes drop off / pick up at accomodation



• Local Inter Resort Bus

Madarao ↔ Nozawa
NoToMa Shuttle Bus
Fare : 1,200JPY/Adult

Madarao ↔ Myoko
Myoko Kogen Bus
Fare : 1,000JPY/Adult

LET'S EXPLORE / Surrounding ski resorts & local culture

Madarao is located in the north eastern part of Nagano Prefecture, on the border of Niigata Prefecture.

Madarao forms a "Hub" around which are various attractions and resorts.

Close to neighbouring ski slopes.
Just 40 minutes to both
Nozawa Onsen and Myoko Kogen.

Madarao is a great place
to set up base and
take day trips to
surrounding resorts.



BACKCOUNTRY TOURS

North Nagano Outdoor Sports

<http://naganoooutdoorsports.net/>

TEL (81)90-4461-7354

Email naganoooutdoorsports@gmail.com



Guide Aki



RENTAL SKI/SNOWBOARDS

Shirakaba Rental(in Madarao Kogen Hotel)

Latest model rental skis and snowboards are available!

Please check the following site.

http://www.madarao.jp/ps/powder_eng.html

Tel (81)269-64-3311

Email ps_rentals@madarao.jp



OFFICIAL HOTELS

Madarao Kogen Hotel

Contact: Tel: (81)269-64-3311
 Email: hotel@madarao.co.jp
<http://www.madarao.jp/hotel/>



Free WiFi • Non-smoking room • ski-in/ski-out • Fireplace • Drying room • Laundry • Buffet restaurant • Japanese restaurant • Equipment rental • Onsen (indoor/outdoor) • Video games • Kiosk & gift shop • Karaoke • Childcare • Tea lounge
 Check in 14:00 / Check out 10:00

Mon Aile Madarao

Contact: Tel: (81)269-64-3211
 Email: hotel@madarao.co.jp
<http://www.madarao.jp/hotel/monaile/>



Free WiFi • Free shuttle bus between Monaile and Madarao Kogen Hotel • Non-smoking rooms • Ski-in/ski-out • TV lounge • Restaurant • Laundry • Equipment rental • Onsen (indoor) • Kiosk
 Check in 16:00 / Check out 11:00

Hotel Tangram

Contact: Tel: (81)262-58-3511
 Email: hotel-tgm@resortservice.co.jp
<http://www.tangram.jp>



Free WiFi • English speaking staff • Ski-in/ski-out • Non-smoking rooms • Spacious room(40m) • Indoor pool • Buffet restaurant • Japanese restaurant • Equipment rental • Onsen (indoor/outdoor) • Kiosk & big gift shop • Karaoke • Childcare • Tea lounge
 Check in 15:00 / Check out 11:00

SKI-IN/SKI-OUT HOTELS

Please enjoy the ease of the Ski In Ski Out access at the official hotels - Madarao Kogen Hotel, Monaile Madarao and Hotel Tangram.



ACCOMMODATION

On Madarao village, you'll be able to choose from hotels, lodges, Western style inns, and cottages etc. to match the purpose of your trip and budgets. After enjoying the slopes, warm up your cold body with some local dishes and experience with locals. You can feel like home in Madarao.

Active Life Madarao (Hotel)

Contact: Tel: (81)269-67-0471
 Email: activelife.booking@beactive.life
www.beactive.life

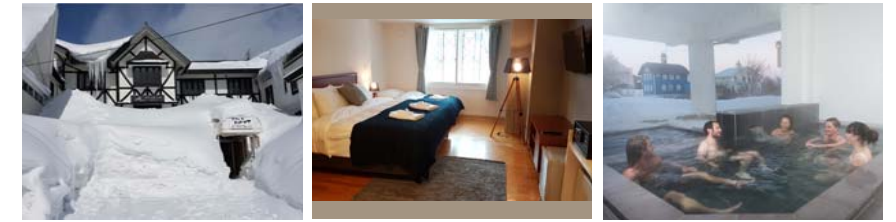

Top ranked hotel in Madarao • 3 mins walk to ski lifts • Family & kids friendly • Spacious rooms with private bathroom • Complimentary breakfast • Free WIFI • Equipment hire • Restaurant and Bar • Coffee shop • Hot bath • Shuttle service (hotel - bus stop) • English speaking staff

Alp Bach (Lodge)

Contact: Tel: (81)269-64-3939
 Email: alpbach@seagreen.ocn.ne.jp
<http://www.alpbach.jp/>



Free Wifi • Non-smoking rooms • Free pick up & drop off at bus stop • Ski-in/ski-out • Tour booking • Breakfast included dinner optional • Fireplace lounge • Discounted lift pass • English speaking staff • Drying room
 Check in 15:00 / Check out 10:00

Altitude Madarao (lodge)

Contact: Tel: (81)269-67-0412
 Email: altitudemadarao@gmail.com
<http://www.altitudemadarao.com>



Recently renovated • Non Smoking property • Onsite hottub • High-speed unlimited Wi-Fi & Netflix in all rooms • Laundry • Lounge • Tour bookings • Home cooked Japanese Family meals • Ski/snowboard lessons • Discounted lift pass • Free pick up drop off at bus stop

Annex Aburaya (Lodge)

Contact: Tel: (81)269-64-3664
 Email: info@annex-aburaya.com
<http://www.annex-aburaya.com/>

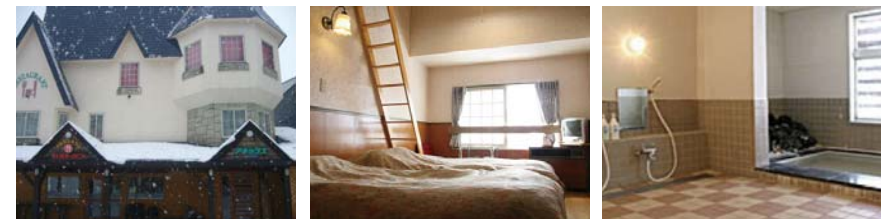

Internet • English speaking staff • Ski-in/ski-out • Lounge • Drying room • Restaurant • Equipment rental • Communal bathroom • Discounted lift passes
 Check in 12:00 / Check out 11:00

Aya Lodge Madarao (Lodge)

Contact: Tel: (81) 90-4590-9119
 Email: drew.innes@ayalodgemadarao.com
<https://www.ayalodgemadarao.com>



Breakfast included • Newly renovated • Stylish rooms with private & shared bathrooms • Free WiFi • English speaking staff • Non Smoking • 200 meters to the ski run • Discounted lift passes • Best Western Breakfast • Tours available • Local pickup & drop offs

ACCOMMODATION

Bergland (Lodge)

Contact: Tel: (81)269-64-3328
Email: bergland@iiyama-catv.ne.jp
http://www.iiyama-catv.ne.jp/~bergland/



Internet • Lounge • Drying room • Laundry • Restaurant • Equipment rental • Communal bathroom •

Check in 15:00 / Check out 10:00

Chalet Madarao (Lodge)

Contact: Tel: (61)80045303
Email: enquiries@chaletmadarao.com
http://www.chaletmadarao.com/



Slope-side/ski-out location • Western owned and operated • Breakfast included • Dinner optional • Restaurant and bar • Western or Japanese style bedrooms • Free wifi throughout • Non-smoking throughout • Discounted lift tickets • Free pick up and drop at bus stop • Check in 14:00 / Check out 10:00

Chill Madarao (Lodge)

Contact: Tel: (81)269-67-0470
Email: info@chillmadarao.com
http://www.chillmadarao.com



Ski-in/Ski-out • Prime location • New for 2018/19 • Western owned boutique lodge • Ensuited rooms • Family suites available • Free WiFi • Spacious common areas • Great après ski bar • Live music • Ski & Snowboard hire • Friendly English-speaking staff • Lift tickets & lessons available

Elm Pension (Lodge)

Contact: Tel: (81)269-64-3505
Email: elm@janis.or.jp
http://www.janis.or.jp/users/elm/



Communal bus service available from JR Iiyama St • Breakfast included • English speaking staff • Television • Drying room • Laundry • Restaurant • Equipment rental • Shared bathroom • Tour bookings • Ski & snowboard lessons • Free Wifi
Check in 14:00 / Check out 10:00

Fujio Pension (Lodge)

Contact: Tel: (81)269-64-3535
Email: ondemand@avis.ne.jp
http://www.fujiopension.com

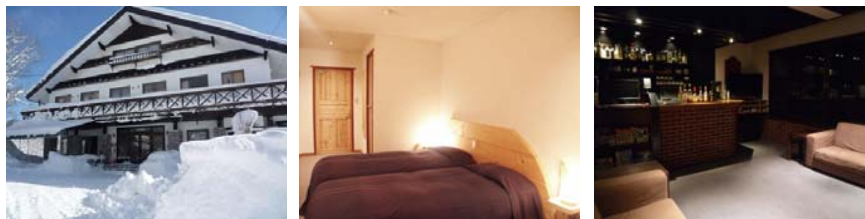

Breakfast included • Wireless internet connection • Free pick up & drop off from bus stop or train station • TV lounge • Drying room • Laundry • Shuttle service-Lodge to Slope • restaurant & bar • communal bathroom • tour bookings • English speaking sta
Check in 14:00 / Check out 10:00

Hakken by Active Life Madarao (Lodge)

Contact: Tel: (81) 269-67-0616
Email: hakken.booking@beactive.life
www.beactive.life/hakken

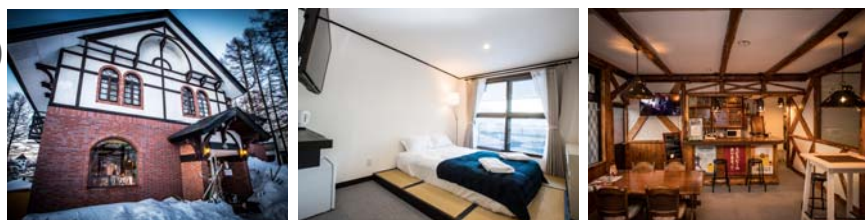

Quiet and homely atmosphere • Newly Renovated • Spacious Rooms with Private Bathrooms • Continental Breakfast Included • Vegan/Vegetarian friendly • Free Wifi • Cozy Bar and Restaurant • English Speaking Staff • Netflix and Youtube enabled Smart TV's • Large Drying Room • Non smoking Rooms • Discounted Lift Passes • 2-3 mins walk to lifts • Highly rated on booking.com

Hotel Madarao (Hotel)

Contact: Tel: (81)50-3583-5677
Email: info@ozsnow.com
www.hotelmadarao.com/

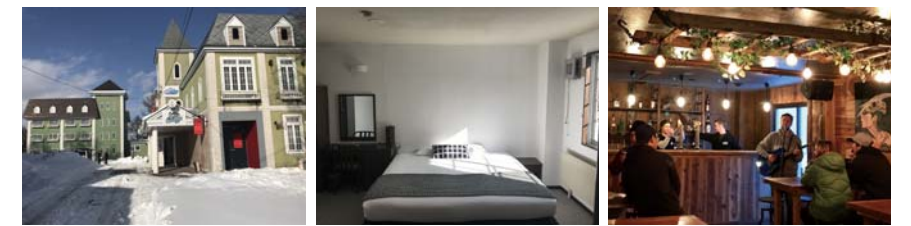

Onsite Bar that serves Western food, Onsite Ski Hire, 400m to ski lifts, Indoor/Outdoor Hot bath house, ski locker room, Shuttle Bus, English and Japanese Speaking. Rooms are mainly ensuited and the property has wifi

Kuma Lodge (Lodge)

Contact: Tel: (61)400119830
Email: manager@kumalodge.co
http://www.kumalodge.co/



Ski-in & out • Prime location • Western owned • Free wifi • Free pick up from bus stop • English & Japanese speaking staff • Includes lift pass & breakfast • Newly-renovated • TV • Ping Pong • 2 x lounge area's • Laundry • Some ensuite bedrooms • Drying room • Tours and lessons booked • Check in 14:00 / out 10:00

Madarao Mountain Lodge (Lodge)

Contact: Tel: (81)269-67-0374
Email: info@madaraoskilodge.com
www.madaraoskilodge.com



11 Room Family-run lodge • Breakfast included • English and Japanese speaking staff • Sushi and Sake Bar • Australian Pub Cuisine • Espresso Coffee machine • 200 metres to ski hill • Pick ups available from Iiyama • Free Wifi • Discounted Lift Tickets • Drying room

Pension Maroudo (Lodge)

Contact: Tel: (81)269-64-3768
Email: maroudo@madarao-maroudo.com
https://www.madarao-maroudo.com



Free Wifi • Non-smoking rooms • Free drop off & pick up at the bus stop • English speaking staff • Lounge • Drying room • Laundry • Restaurant • Rental equipment • Communal bathroom • Ski / snowboard lessons
Check in 15:00 / Check out 11:00

Pension Ringo Jam (Lodge)

Contact: Tel: (81)269-64-3558
Email: pension@p-ringojam.com
http://www.p-ringojam.com/



Free Wifi • Non-smoking rooms • Free pick up & drop off • English speaking staff • Lounge, Drying room • Laundry • Restaurant • Rental-equipment • Communal bathroom • Discounted lift pass • Triple rooms available • Snow hut making experience
Check in 15:00 / Check out 10:00



ACCOMMODATION

Shinano Pension (Lodge)

Contact: Tel: (81)269-64-3667
 Email: shinano@a00.itscom.net
 http://home.a00.itscom.net/shinano/



Breakfast included • English speaking staff • Television • Non-smoking rooms • Restaurant • Snowboard rental • Shared bathroom • Tour bookings •
 Wifi • Laundry Check in 14:00 / Check out 10:00

Snowball Chalet (Lodge)

Contact: Tel: (+61)402-526-052
 :(+81)90-4595-1999
 Email: dan@snowballchalet.com
 https://www.snowballchalet.com



Breakfast included • Newly renovated • Gorgeous rooms & private bathrooms • Free WIFI • English speaking staff • Stunning Ofuro (Japanese style bath)
 Whole Chalet is Non Smoking • 100 meters to the ski run • Discounted lift passes • Tour and Ski School Bookings • Free pick up from bus stop

Xplore by Active Life Madarao (Hotel)

Contact: Tel: (81) 70 4394 6085
 Email: xplore.booking@beactive.life
 www.beactive.life/xplore



Newly renovated in 2018 • Ski-out hotel • Western or Japanese style rooms • Ensuite bathrooms • Breakfast included • Free WIFI • Restaurant •
 Bar • Hot bath • Laundry • Shuttle service (hotel - bus stop) • English speaking staff

HOT SPRING

There is natural hot spring in Madarao. You can enjoy both in-door and out-door Onsen (Natural hot spring).
 Feel rejuvenated after a dip in the Madarao Kogen Onsen, located in the Madarao Kogen Hotel
 near the resort entrance. Complete with a Finnish-style sauna, non hotel guests are also welcome.
 This Onsen is opened for the public.



Hours: 7:00-10:00, 12:00-23:00
 Adults: 900 yen,
 Children: 600 yen.
 Face towel included.

RESTAURANTS & BARS / on Madarao mountain

After skiing you can stay on the mountain and enjoy the restaurants and bars in Madarao village.
 These are a great source of local information. Enjoy traditional Japanese bar food such as Yakitori, Edamame,
 Gyoza etc... or Japanese and western fusion dishes! That is very popular!
 To see your options look in the Madarao Restaurant and Shop Guide.



RESTAURANTS & BARS / in Iiyama City

Off the mountain you can experience more traditional and local Japanese food in downtown Iiyama! This is just
 30 minutes away from the resort by bus with the last bus leaving Iiyama around at 21:00. Don't worry that
 some of the owners of restaurants have limited English... they are all very kind and will go out of their way to
 ensure you experience genuine Japanese hospitality :-) !!



For more details---<https://www.iiyama-ouendan.net/en/food/>



TRANSPORT

• Bullet Train - Shinkansen (Tokyo to Iiyama)

Getting to Madarao is now speedier than ever thanks to the opening of Iiyama Station. A 110-minute Bullet Train ride from Tokyo to Iiyama, and a 30 minute bus/car ride to Madarao, and you are ready to hit the slopes. The Shinkansen also makes visiting Kyoto via Kanazawa quick and easy!

From Narita Airport :
 Passengers transferring from Narita Airport can board the Keisei Skyliner to Ueno Station frequent departures from airport rail terminal. Travering time to Ueno takes around 1 hour

From Haneda Airport :
 Passengers transferring from Haneda Airport can board the Monorail to Hamamatsucho Station. From Hamamatsucho Station transferring to Tokyo Station takes around 20 minutes

- ◇From Tokyo / Ueno :
 Departing from Tokyo Station to Iiyama Station via Ueno, passengers can board the "Hakutaka" Bullet Train frequent departures throughout the day.
 - ◇From Iiyama Station :
 Jump on to the Direct local Bus to Madarao from Iiyama Station. The number of direct buses may be limited. Please check the time-table carefully.
- Local taxi is also available : approxi.5,000JPY
 Travelling time 30 minutes.



For Train schedule and cost <http://www.hyperdia.com/en/>

GOOD TO KNOW

Japan Rail Pass

Our nearest Shinkansen station, Iiyama station is just 25 mins away from Madarao Mountain Resort. If you have Japan Rail Pass (JR pass), you can head to Kanazawa to see a famous sight seeing place, such as Kanazawa castle and Kenroku-En as a day trip.



<http://www.japanrailpass.net/index.html>

Hire car

Geographically, Madarao is located in the center of several popular ski resorts. If you are OK to drive on the snow, your stay may be more flexible. Car rental is available at Iiyama station and it is very reasonable. They put good quality snow tires and there are several tapes of four-wheel drive cars. You can enjoy skiing and snowboarding as you wish. it takes approx 3 hours to Kanazawa by the car.

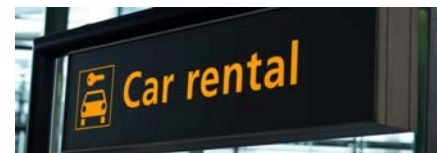

Kanazawa Kenroku En



Kanazawa Castle



Kanazawa Higashi Cha Ya



Kanazawa Station

Door-to-door delivery service

■ YamatoTransport CO.,LTD

The Yamato Transport CO.,LTD desk in the Airports, means you can send all your equipments from Airport to resorts dilyctly. You don't need to carry your heavy baggage in the crowded Tokyo. You will need at least 2 days margin.
 Fee: approximately 2,000 JPY/baggage or skis or snowboard

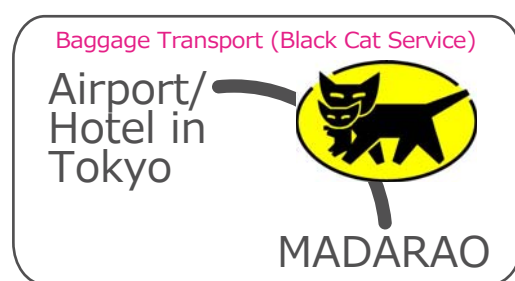

• Direct Bus - Nagano Snow Shuttle (Narita / Haneda Airport to Madarao)

The stress free way to get to Madarao! It's safe,comfortable and affordable.

- No hauling your laggage through crowded stations
- English speaking Staff at Airports
- Drop off service available for all night time arrivals
- Airport Hotel Packages included

Fares: 11,600~12,600 JPY per person/One-way

Operation dates 18-Dec-2018 - 17-Mar-2019 (Full operations 26-Dec-2018 -> 24-Feb-2019)



Booking Online at <https://naganosnowshuttle.com/>

Operated by JHN Travel Ltd(Lisc 2-476)

• Direct Shared Taxi - Chuo Taxi (Narita / Haneda Airport to Madarao)

Reach Madarao directly from Narita and Haneda Airport without changing in Tokyo with the airport shared taxi. Convenience and ease, and guranteed security.

Fares: approx. 14,000 JPY per person/One-way



Contact: <http://www.chuotaxi.co.jp/>

• Private Chartered Bus/Maxi - ICH IBEH (Narita / Haneda Airport to Madarao)

This is round trip charter transfer between NARITA/ HANEDA airport or your staying hotel to Madarao. Offering wide interval seats bus. It is up to10pax Safe driver and friendly attendant support your transfer There are free child seats on your request.

Fares: approx. 250,000 JPY round trip chartered



Contact: <http://www.ichibeh.jp/>