

Welcome OTA

Ota City Welcome Spot

Ota City Welcome Spot are stores and facilities that actively welcome foreign tourists and other visitors, or are planning to in the future. They utilize the support system provided by the city to offer various forms of customer care and other services to visitors, and act as tourist information centers, providing tourism information, pamphlets, maps, and more.



Ota Tourism Association Official Website

Unique Ota

"Unique Ota" is a term that conveys just how many unique places there are to discover in Ota City—places that can't be found anywhere else. Let's all work together to promote the unique charms of Ota City, under the banner of "Unique Ota"!

URL:
<https://unique-ota.city.ota.tokyo.jp/en/>



Published: February 2024

Advertisement

GLUTEN FREE
Rice flour Cream puff Specialty store

HAZUKI

Denenchofu



Address

2-35-14
Denenchofu, Ota-ku,
Tokyo

Open

Wed 11 am - 6 pm
Sat 10 am - 6 pm
Sun 10 am - 6 pm



Advertisement

early morning meal
OPEN TUESDAY ONLY



Showa style hotdog

5:30-8:30 LO

※closed:rainyday※

Savor the Tradition:
60 Years of Iconic Hot Dogs!

TAKE
FREE

Tokyo OTA CITY

GUIDE BOOK

Discover authentic Japan





Welcome to OtaCity



Ota City official PR Character

Hanepyon



Hanepyon Official X

The gateway to Tokyo, where traditional Japan awaits

Ota City, which is home to Haneda Airport, features a wide range of Japanese scenery. Historical Shinto shrines and Buddhist temples, traditional market streets and "sento" (public baths) where visitors experience Japanese life, parks with soothing greenery and water features, workshops featuring world-renowned craftsmanship, and more... Step outside the airport and hunt for Japanese tradition and custom in Ota City!

Tel Price Hours Closed Access Address

The information in this guide is correct at the time of publication. Please be sure to check operating hours at stores and facilities before you go.

Gateway to the sky Haneda Airport

01 | Observation decks G-5 H-5

The three observation decks within the airport are each located in different areas and face different directions, offering unique scenery with views of SkyTree, Tokyo Bay and the Kawasaki Industrial zones. The nighttime views are particularly breathtaking.

- 6:30~22:00
- Terminal 3 is open 24H
- Terminal 1 6F and rooftop
- Terminal 2 5F
- Terminal 3 5F

*Subject to change due to weather



See Mt. Fuji from the Terminal 1 Observation Deck

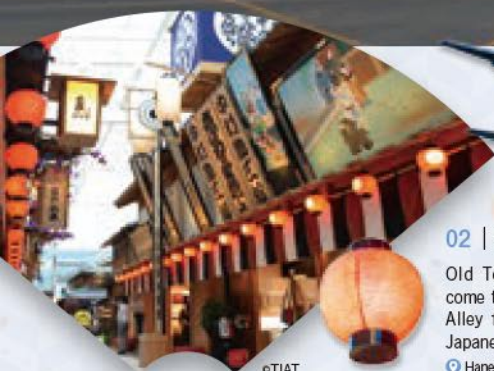

©TIAT

02 | EDO MARKET PLACE

Old Tokyo(Edo) townscapes come to life on the airport's Edo Alley floor. Has many popular Japanese stores and restaurants.

- Haneda Airport Terminal 3



©TIAT

03 | PLANETARIUM G-5 Starry Café

Enjoy food and drinks while gazing at the beautiful twinkling stars projected across the entirety of the domed roof.

- 03-6428-0694
- Open hours: 10:00~21:30 (L.O.)
- Planetarium 11:00~17:00, 17:30~22:00 (Admission until 21:00)

Adults (middle-school age and older): ¥530/Children (2 and older): ¥320

*One-drink minimum charged separately

- Haneda Airport Terminal 3 5F



04 | Marketplace H-5

Enjoy a genuine shopping experience at the many specialty shops located within the airport.

- Haneda Airport Terminal 1

Cappuccino from Yojiya Cafe▶



05 | Hakuinkan Toy Park G-5 Haneda Airport Shop

Offers an airport-exclusive lineup of goods, including one of Japan's largest slot car kits (with approximately 50 m of track), models of airplanes from across the world, and a variety of flag keyholders.

- 03-6428-0300 9:00~21:00
- Open year round
- Haneda Airport Terminal 3 5F

Buy it
at Haneda
Airport!

Fun vending and capsule machines

Japan is home to a rich variety of vending machines. Why not convert your loose change to interesting toys and goods before returning home?



Tokyo figurine ▶ capsule machines

With figurines of the capital building, sumo wrestlers and more!



Wooden kifuda also available for purchase!

You can write a wish on the plane ticket-shaped wooden votives (kifuda) and hang them at the shrine, or bring them home with you as a souvenir.



HANEDA INNOVATION CITY F-5

HANEDA INNOVATION CITY is a mega-complex facility comprised of stores and offices.



©Photo courtesy of Haneda Future Development Co., Ltd.

Footbath Skydeck

This is a free footbath at which you can see planes up close.

Operating hours 5:30 to 23:30



Robot Lab/Restaurant

Futuristic restaurant where all cooks and waiters are robots. This is a demonstration/experiment site for a restaurant where robots and people can coexist and solve social issues. Located in Future Lab HANEDA, a complex facility consisting of laboratories and offices.

A temple with over 700 years of history
Ikegami Honmonji Temple



Five-story Pagoda



Hoto(Stupa)

C-3

06 | Ikegami Honmonji Temple

The head temple of the Nichiren Shu Order, with over 700 years of history. The peaceful and sprawling temple grounds abound with classical Japanese architecture, including the five-story pagoda (said to be the oldest in Kanto) and the two-story Hoto (Stupa). The cherry blossoms in spring are magnificent.

- ☎ 03-3752-2331
- 👉 Grounds open to public
- 🕒 10 min. walk from Ikegami Station on the Tokyu Ikegami Line
12 min. walk from Nishi-Magome Station on the Toei Asakusa Line
- 📍 1-1-1 Ikegami, Ota-ku

a



a: Nio-mon

The Nio-mon gate standing before the Grand Ceremony Hall was reconstructed in 1977. Two guardian deities protect the gate from each side.

b



b: Oeshiki

A memorial service is held on October 13 to honor the anniversary of the sage Nichiren's death. On the night of the 12th adherents carrying Buddhist lanterns hold a beautiful procession at the temple.

c: Ikegami Ikedaya

- ☎ 03-3751-0154
- 🕒 9:00~18:00
(Tea room:10:00~16:30(L.O.))
- 🍴 Open year round
- 📍 4-24-1 Ikegami, Ota-ku

From Ikegami to the world! Kuzu mochi

One of Japan's traditional sweets. Wheat flour starch is fermented, steamed, served with concentrated brown sugar syrup and hefty sprinkling of roasted soy bean flour.

c



Home to the gods of olden Japan
Shrines

Near Haneda Airport

07 | Anamori Inari-jinja Shrine F-5

A variety of fox gods are worshipped at this shrine, which is said to bring good fortune with money, business prosperity and safe travels. The rear area behind the main shrine boasts beautiful vermillion Torii gates.

- ☎ 03-3741-0809
- ➡ 3 min. walk from Anamori Inari Station on the Keikyu Airport Line
- 📍 5-2-7 Haneda, Ota-ku

Inari foxes

Foxes, which eat the mice and rodents that lay waste to fields, are believed to be the servants of Inari, the harvest god.



A charm for safe travels

08 | Haneda-jinja Shrine E-5

Built approximately 800 years ago, this shrine was so central to belief during the Edo Period (1603-1868) that it was frequented by the shogun. In modern times it is often visited by airline workers who come to pray for safe flight operations.

- ☎ 03-3741-0023
- ➡ 10 min. walk from Otorii Station on the Keikyu Airport Line
- 📍 3-9-12 Hon-Haneda, Ota-ku



Ema (Shinto votive)

These votives, featuring an image of an aircraft and torii archway, are inscribed with a prayer for safe travels.



Along Tama River

9 | Tamagawa Sengen-jinja Shrine A-3

Built over 800 years ago, the goddess of Mt. Fuji, Konohanasakuya-hime, is deified at this shrine. The view of Mt. Fuji and the Tama River is exquisite.

- ☎ 03-3721-4050
- ➡ 3 min. walk from Tamagawa Station on the Tokyu Toyoko and Tamagawa lines.
- 📍 1-55-12 Den-enchofu, Ota-ku



Ema (Shinto votive)

These votives feature an image of the cherry blossoms associated with Konohanasakuya-hime.

10 | Nitta-jinja Shrine C-4

Yoshioki Nitta, a commander from the Nanboku-cho period, is enshrined here as a god of luck. This is also where the Hamaya (a ceremonial arrow used as a traditional New Year's decoration) originated. The temple grounds are unusual in that they feature modern art.

- ☎ 03-3758-1397
- ➡ 5 min. walk from Musashinitta on the Tokyu Tamagawa line.
- 📍 1-21-23 Yaguchi, Ota-ku

Hamaya

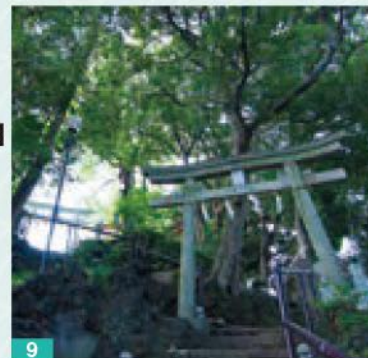

Near Senzokuike Pond

11 | Senzoku Hachiman-jinja Shrine C-1

Located on the banks of Senzokuike Pond, Emperor Oujin and a variety of other gods are worshipped at this shrine, which was built over 1,100 years ago. In particular, it is home to gods once worshipped by the samurai for good fortune in battle, and is even linked to the story of General Minamoto no Yoritomo's favorite steed, Uezuki.

- ☎ 03-3727-7584
- ➡ 10 min. walk from Senzokuike Station on the Tokyu Ikegami Line
- 📍 2-23-10 Minami-Senzoku, Ota-ku



Kamata Area

12 | Kamata Hachiman-jinja Shrine D-4

Although close to the station, the thick-growing trees lend an atmosphere of holiness. While the exact year of construction is unknown, the burial mound located on the grounds indicate the location has been considered sacred since long ago. The cherry blossoms in spring are beautiful.

- ☎ 03-3731-5216
- ➡ 3 min. walk from Keikyu-Kamata Station on the Keikyu Line
- 📍 4-18-18 Kamata, Ota-ku



Kakiage

Kakiage is a type of deep-fried tempura consisting of finely sliced nests of seafood and vegetables.



Shotengai (shopping streets) are where Japanese people do their daily shopping. Lots of cheap, delicious and convenient foods can be found in these areas, making them some of the best places to discover the popular flavors of everyday Japan.

Umeyashiki Area



Iseya Mochigashi
(Japanese sweets)

Meat Shop Yukiya
(side dishes)

Sumiyaki Hakkai
(yakitori)

Okoshi
(side dishes)

Yatsumeya
Matsumoto
(eel)

Ice cream-filled Monaka

Monaka is a Japanese sweet with red bean paste sandwiched between two thin crisp wafers made from mochi rice powder or flour. In addition to red bean paste, many other fillings, such as ice cream, are also used to make monaka.

Senrokuya Café
(Ice cream-filled Monaka)

Umeyashiki Sta.



Korokke

Japanese croquettes consists of grated potatoes coated in a layer of flour and deep-fried. A variety of flavors are available, such as beef or vegetable croquettes.



Yakitori

Skewered and grilled chicken. Each yakitori shop has their own special recipe of sauces and seasonings. One of the most popular everyday foods in Japan, with varieties ranging from thigh meat and chicken skins and innards.



Many other Shotengai
(shopping streets)
can also be found in Ota City

Kojiya Area

Shotengai rich in local spirit



Aikaway
Kamabokoten

Heiwajima Area

This shotengai retains vestiges of the old Tokaido Road.



Zoshiki Area

One of the largest and most bustling shotengai.



Discover delicious food and drinks!
An old-time yokocho alley lined
with pubs and taverns.

Bourbon Road

Upper House Kamata

P22
B-1

This pub is known for the authentic, British-style fish and chips, which are said to be some of the best in Tokyo.

- ☎ 03-3737-0016
- 🕒 Tue.-Sun. 17:00 ~ 24:00 (L.O. 23:00)
- 🍷 Mon.
- 📍 Kamata Tokyu Plaza Annex 1F (inside Kuidaira Yokocho)
- 📍 7-69-1 Nishi-Kamata, Ota-ku



Yakiton Butabanchō

P22
B-1

A laidback pub with nice and friendly atmosphere.

- ☎ 03-3739-7058
- 🕒 Weekdays: 16:00 ~ 24:00 (L.O. 23:00)
- 📍 Sat./Sun./Holidays: 14:00 ~ 23:00 (L.O. 22:30)
- 🍷 Open year round
- 📍 7-63-6 Nishi-Kamata, Ota-ku

Ota City
Can't-Miss Eats



Originating in China, Japan has evolved its own distinct take on ramen noodle soup, with countless variations of noodles, soup flavors and toppings.

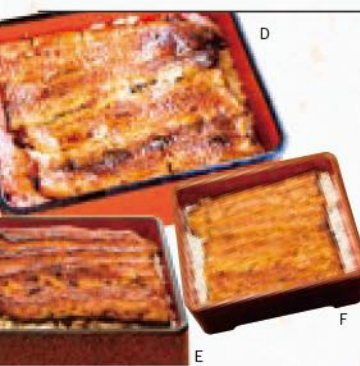

Unaju is a Japanese dish consisting of split eel basted in a sweet and spicy sauce, char-coal grilled, and served over rice. The teriyaki-style sauce goes perfectly with the rice.

Vegetarian

Hidamari Café

- ☎ 03-6715-7711
- 🕒 11:30~14:00
- Will close when food ingredients run out
- ✖ Mon., Sun/holidays
- 📍 Kamata Copo 2
- 4-31-1 Kamata, Ota-ku



P23 C-2

Muslim Friendly

YILDIZ Turkish Restaurant&Bar

- ☎ 03-6424-9797
- 🕒 11:30~14:30(L.O.), 17:00~22:30(L.O.)
- ✖ Tue.
- 📍 No.1 Taiyo Building 2F
- 5-18-3 Kamata, Ota-ku



P22 B-1

Other

Hanuman

- ☎ 03-3751-8488
- 🕒 11:00~15:00, 17:00~23:00
- ✖ Open Year round
- 📍 4-31-18 Ikegami, Ota-ku



P24 A

Rosni

- ☎ 03-5700-1556
- 🕒 11:00~23:00
- ✖ 1st and 3rd Thu. of every month
- 📍 Ratoru Building 1F
- 6-5-9 Ikegami, Ota-ku



P24 A

Ramen

A. Niboshi Tsukemen Miyamoto

- ☎ 03-5703-0213
- 🕒 11:00~15:00, 17:30~21:00
- ✖ Sun. 📍 7-8-1 Nishi-Kamata, Ota-ku

P22 B-1

B. Yoneya

- ☎ 03-3751-3050
- 🕒 11:00~13:45(L.O.), 17:00~21:30(L.O.)
- ✖ Wed. 📍 3-35-7 Ikegami, Ota-ku

P24 A

C. Wafu Ramen Watetsu

- ☎ 03-5703-5021
- 🕒 11:00~24:00
- ✖ Open Year round
- 📍 Rikamu6 Building 1F, 5-19-1 Kamata, Ota-ku

P22 B-1

Unaju

D. Suzuki Kabayaki

- 🕒 11:30~20:30 (L.O.)
- ✖ Tue.
- 📍 7-63-2 Nishi-Kamata, Ota-ku

P22 A-1

E. Unagi Wakamatsu

- ☎ 03-3734-8620
- 🕒 11:00~14:00, 17:00~21:15
- ✖ Tue. 📍 1-22-6 Minami-Kamata, Ota-ku

P23 D-2

F. Hasegawa

- ☎ 03-3761-5282
- 🕒 11:30~14:00, 17:00~20:30 (L.O.)
- ✖ Wed. 📍 2-4-4 Omori-Nishi, Ota-ku

P24 G

Tonkatsu

G. Tonkatsu Jinenbou

P24 E

- ☎ 03-5700-5330
- 🕒 11:30~14:30 (L.O.), 17:00~21:00 (L.O.)
- ✖ Wed. 📍 4-19-24 Kugahara, Ota-ku

H. Tonkatsu Aoki

P22 B-2

- ☎ 03-3739-4231
- 🕒 11:00~15:00, 17:00~21:00
- ✖ Mon.
- 📍 Royal Heights Kamata 102, 5-43-7 Kamata, Ota-ku

I. Tonkatsu Tatsumi

P22 B-1

- ☎ 03-3731-3216
- 🕒 11:30~14:30, 17:30~21:00
- ✖ Sun. 📍 Lumiere Hikari 1F, 7-48-8 Nishi-Kamata, Ota-ku

Hanetsuki gyoza

J. Hoan Yon

P22 B-2

- ☎ 03-3730-7811
- 🕒 11:30~14:00, 17:00~23:00 (22:00 on Sun.)
- ✖ New Year Holidays
- 📍 5-13-26 Kamata, Ota-ku

K. Konparu Honkan

P23 C-2

- ☎ 03-3737-5841
- 🕒 11:30~22:30 (L.O.)
- ✖ Open year round
- 📍 Prosperia Building 1F/2F, 4-5-6 Kamata, Ota-ku

L. Ni Hao Annex

P23 C-2

- ☎ 03-3734-2180
- 🕒 11:30~14:00, 17:00~23:00
- ✖ Open Year round
- 📍 Hanesamu Building B1F, 4-25-7 Kamata, Ota-ku

Japanese cuisine

M. Takasago Sushi

P24 D

- ☎ 03-3729-0842
- 🕒 11:00~14:00, 17:00~21:00
- ✖ Tue., Wed. 📍 5-9-2 Higashi-Yukigaya, Ota-ku

N. Senryu

P24 F

- ☎ 03-3766-3775
- 🕒 11:30~14:00, 17:00~20:00 (L.O.)
- (Lunch only on Sat)
- ✖ Sun./holidays
- 📍 4-12-23 Omori-Kita, Ota-ku

Ota City
Sweets and café

**A Patisserie Naohira's
pudding à la mode**

Custard pudding topped
high with seasonal fruits.

- ☎ 03-6424-5033
- 🕒 10:30~19:30
- ✖ 1st Tue. of every month
- 📍 TAC Building 1F, 2-18-22 Kamata, Ota-ku

P23 C-1

**B Marshmallow Monster's
animal cakes**

A range of cut mini-cakes are available,
including cakes in the shape of their
mascot character 'Marshmon.'

- ☎ 03-3298-7654
- 🕒 10:00~20:00
- ✖ Mon. (open on Mon. if a national holiday)
- 📍 3-7-26 Omori-Nishi, Ota-ku

P24 G

**C Kiyono Japanese Confectionery's
seasonal nerikiri**

Nerikiri (Chinese yam kneaded into white bean
jam and colored with natural ingredients),
shaped into flowers and other seasonal items.

- ☎ 03-3731-2320
- 🕒 10:00~19:30 (holidays: until 18:00)
- ✖ Wed./Sun, no regular holidays
- 📍 1-7-5 Kamata-Honcho, Ota-ku

P22 B-2



B



**D wagashi asobi's dried fruits
in jellied azuki bean**

Fragrant, faintly sweet jellied
azuki bean, strewn with dried
strawberries, figs and walnuts

- ☎ 03-3748-3539
- 🕒 10:00~17:00
- ✖ Sun., no regular holidays
- 📍 1-16-2 Kamikedai, Ota-ku

P24 C

**E Mochijin's
abekawa mochi**

An usual take on abekawa mochi,
with generous chunks of mochi
bathed in roasted soybean flour
and molasses.

- ☎ 03-3761-6196
- 🕒 9:00~18:00
- ✖ Tue.
- 📍 1-4-3 Omori-Higashi, Ota-ku

P24 G

E



©MIHO



Relaxed
Café time

**Folk house café
Rengetsu P24 A**

This folk house café is housed in
a renovated soba shop originally
built in 1933. A visit feels like a
trip into the golden days of the
Showa era. In addition to regular
meals, the café also feature a full
casual desert menu including
cakes and hojicha tea pudding.

- ☎ 03-6410-5469
- 🕒 Weekdays: 11:30 ~ 17:30 (L.O.)
- Weekends/holidays: 11:00 ~ 17:30 (L.O.)
- ✖ No regular holidays
- 🕒 2-20-11 Ikegami, Ota-ku



Stop by on
your way to
Honmonji
Temple



L'épi D'or P24 B

A favorite pastry shop among
locals for over 40 years, L'épi
D'or offers original seasonal
cakes and cookies and relies
on only the freshest of ingredi-
ents. Enjoy the view from the
large window in the second
floor tea room while partaking
in seasonal sweets.

- ☎ 03-3722-0141
- 🕒 9:00~18:30 (tea room: 9:30~18:00)
- ✖ Wed./2nd and 4th Tue. of every month
(subject to change if it falls on a holiday, an event, etc.)
- 📍 3-24-14 Den-enchofu, Ota-ku

Located next to
an avenue of ginkgo
trees that are
especially beautiful
in autumn



Wash away the fatigue of your trip

Bathhouses/ hot springs

Price
¥520

(As of February, 2024)



A



B

A beauty hot springs with pitch-black waters? Kuroyu

A natural kuroyu (black water hot spring) runs through Ota City. The waters can be enjoyed at some bath houses in the city. These waters, which are black due to the presence of ancient carbonized vegetation, are rare throughout the world, and are said to have a beautifying effect on the skin.

Rules for using a Japanese bathhouse



Goldfish and black water!

Immerse yourself in the
kuroyu while viewing
the large goldfish tank

C. Kaisei-yu

- ☎ 03-3731-7078
- 🕒 15:00~23:30
- 🗓 Fri.
- 📍 5-10-5 Nishi-Kamata, Ota-ku



C

Beautiful shrine-like architecture

Shrine-style architecture refers to buildings built in the style of temples and shrines.

D. Myojin-yu

- ☎ 03-3729-2526 🕒 16:00~22:00
- 🗓 The 5th, 15th and 25th of every month (or following day if a Sun. or national holiday)
- 📍 5-14-7 Minami-Yukigaya, Ota-ku



D



E

Relax further after exiting the baths

Complete with karaoke, dining and other facilities.

E. Sakura-kan

- ☎ 03-3754-2637
- 🕒 12:00~25:00; Sat./Sun./holidays: 10:00~25:00
- 🗓 Open Year round 📍 6-35-5 Ikegami, Ota-ku

Outdoor bath

F. Teruno-yu

- ☎ 090-8490-8272
- 🕒 15:00~22:00; Sat./Sun./holidays: 10:00~22:00
- 🗓 Thu.
- 📍 3-23-6 Naka-Rokugo, Ota-ku



F



Check here to learn more
about Japanese bathhouses!

大田浴場連合会
Ota Sento Association



Close to
Haneda Airport,
with a special late-night/
early morning
send-off brunch
(reservations required).

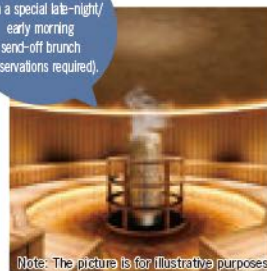

Note: The picture is for illustrative purposes.

Natural Hot Spring Heiwajima

Reopening in March 2019 after completing refurbishment! The facility has a natural hot spring which releases 150 tons of water per day from a depth of 2000 meters, a highly concentrated carbonated spring, and bedrock baths (mixed and women only). There are also suitcase lockers available and the entire facility is equipped with free Wi-Fi.

- ☎ 03-3768-9121 🕒 Weekdays: ¥2,300;
- Sat./Sun./holidays: ¥2,800 *Prices vary depending on course
- 🕒 11:00~10:00 the next morning (Admission until 9:00)
- 🗓 Open Year round
- 📍 One-Coin Bus from Keikyu Heiwajima Station or JR Omori Station
- 📍 Bigfun Heiwajima Building 2F, 1-1-1 Heiwajima, Ota-ku



Ota City **D-4** Tourist Information Center

As a visitors center located in a bustling urban neighborhood, the Ota City Tourist Information Center offers a variety of hands-on cultural experiences rooted in the local area. Ota City offers new discoveries with each visit, which can easily become the highlight of your trip.

☎ 03-6424-7288 🕒 9:00~21:00 🗓 Open Year round
📍 Wing Kitchen Keikyu Kamata M2F
4-50-11 Kamata, Ota-ku



FREE Japanese cultural experiences!! No reservation required.
Every day - Walk-ins welcome!



Calligraphy Experience

Invite any guests or friends visiting from overseas to a simplified calligraphy experience, using a fudepen (Japanese calligraphy pen).

Participants write Kanji characters on cardboard, using a sample as reference. You can take the finished work with you.

Time required: Approximately 15~30 minutes
*No reservation required (Please arrive between 9:00~20:00)
*Please contact us in advance if you wish to participate in the experience with a group of 10 or more people.



Kimono Dressing Experience

Experience a traditional Japanese garment in a washitsu (a Japanese-style room).

After dressing, you can take photos in our washitsu with some traditional accessories.

Time required: Approximately 15~30 minutes
*No reservation is required. Please arrive between 9:00~20:00
*You may be asked to wait if our washitsu is occupied.
*Please contact us in advance if you wish to participate in the experience with a group of 10 or more people.

Japanese book mark making Experience

Make a one-of-a-kind bookmark using washi paper!

Origami Experience

Origami is a traditional art of paper folding in which you fold a square sheet of paper into a finished sculpture-like object.



Japanese book mark making Experience



Origami Experience



Ota City Souvenirs



Kamata Kiriko (cut glass)

Glass is cut and polished repeatedly by skilled artisans to create intricate, beautiful designs.



Haneda Daiko (dorayaki)

Dorayaki is a traditional Japanese confection made with sweet bean paste sandwiched between 2 pcs of sponge cakes. There are two different fillings to choose from, red or white sweet bean paste, and both come with a whole chestnut inside.



Kamata Castella (sponge cake)

Castella is a traditional Japanese sponge cake. A cake shop in Kamata, Ota City, makes Kamata-themed castellas whose round shape pays homage to the history of this region in which the film industry and the rail industry played an important role.



Haneda (Saké)

Enjoy an invigorating flavor and fragrance which comes from the richness of fermented rice, with a pure ginjo saké created by the long-running saké brewery Toshimaya in Higashimurayama, Tokyo.



Kawase Hasui merchandise

Hasui Kawase was a woodblock artist who lived in Ota City and who was active from the Taisho period into the Showa period. He traveled throughout Japan and designed many memorable prints. Kawase Hasui merchandise, such as document folders printed with some of his most famous works, is available for purchase.



Ota City official mascot Hanepyon merchandise

Stuffed animals, pin badges and more!!

Authentic Japan

One day itinerary
through Ota city Tokyo

1. Haneda Airport

Where the majority of
people visiting Ota City
first set foot.

P4

Walking
plan

Departure

3 min.

2. Anamori Inari-jinja Shrine

Originally located where
the Haneda Airport
currently sits, this shrine
was relocated during
construction of the airport.

P8



5 min.

3. Ota City Tourist
Information CenterThe kimono trying-on the center
offers is a popular and amazing
experience.

P18

Winged
gyoza
dumplings
for lunch

2 min.

4. Ni Hao

The Kamata area is
famous for its 'winged'
gyoza dumplings.

P13

13 min.

Walking
plan

10 min.

5. Senzokuike Pond

A beautiful place for
a walk, and great for
pleasure boat rides
as well.

P9

7. Folk house
Café RengetsuA café set in a traditional
Japanese folk house.
A Japanese garden is
located in the rear.

P15

Short
break

5 min.

6. Ikegami
Honmonji TempleWhile not as famous as
Sensoji Temple, it offers
a more quiet and sacred
atmosphere.

P6-7

Walking
plan

8. Kuroyu Hot Springs

The black spa water is
believed to have
healing and beautifying
properties. The
bathhouse wall mural
should not be missed.

P16

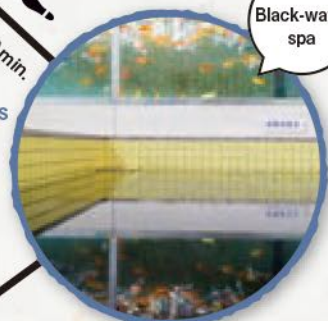
Black-water
spa

25 min.

9. Bourbon Road

The perfect place for
dinner or drinks.
There's something
nostalgic about
Bourbon Road.

P11

Dinner
at an
Izakaya

10 min.

Access from Ota City

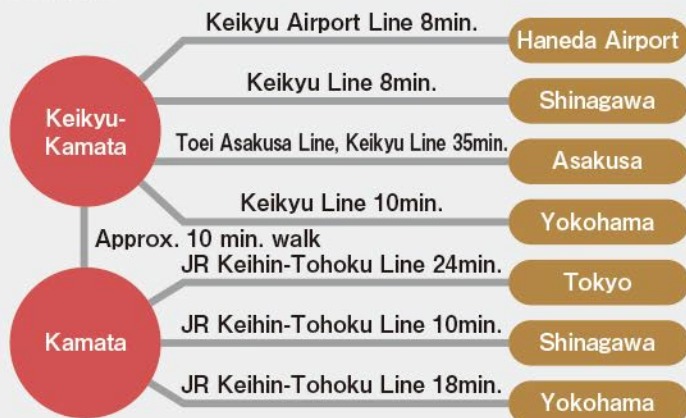

Note: The required time may differ slightly depending on traffic.

Ota City Access Map



Map of listed establishments

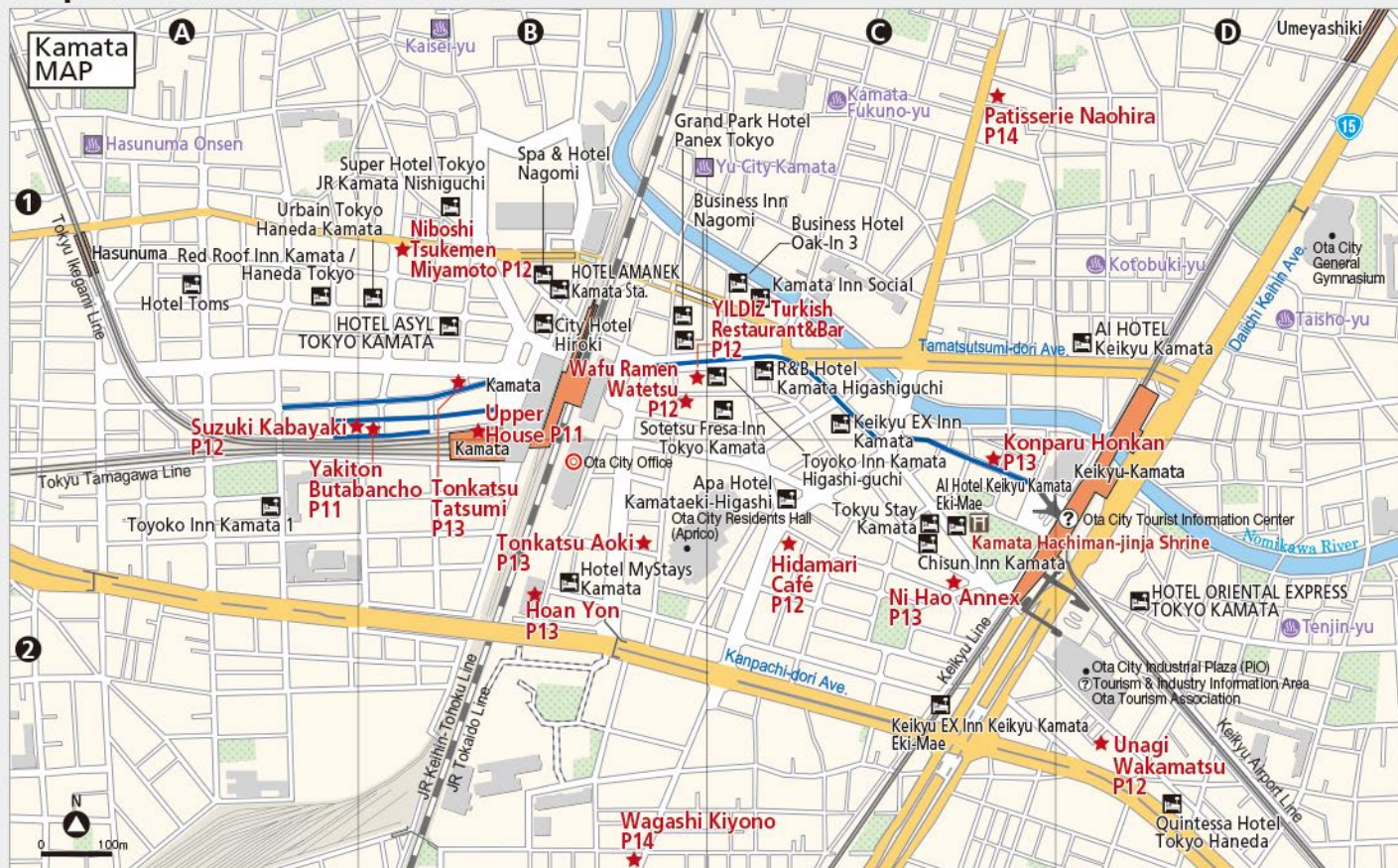

Map of listed establishments

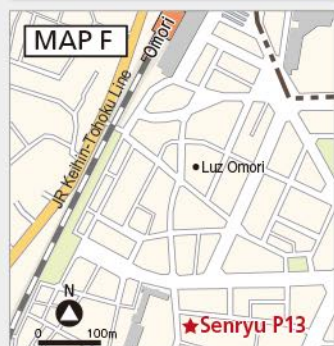
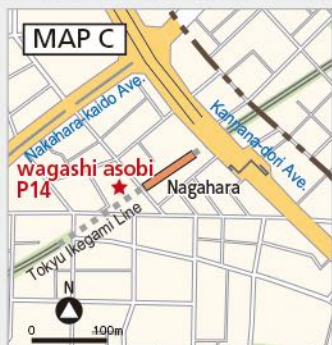

MORE!

Ota City Tourism Information

Event calendar

Date	Event	Place
2nd Sun. of Jan.	Tonbi kite flying	Tamagawa riverbank
2nd Sun. of Jan.	New Years bonfire	Tamagawa Rokugobashi Green Space
Feb. 3	Setsubun	Temples and shrines etc. throughout Ota City
Sun. in early Apr.	Magome Bunshimura Cherry Blossom Festival	Magome Sakura Namiki (cherry blossom blvd)
Apr. 21	Negi-no-mai	Tenso-jinja Shrine
May 11	Water god festival	Sui-jinja Shrine
Mid May	Shunsho no Hibiki (Spring Evening Concert)	Senzokuike Park, Ikezuki Bridge
Late Jun.	Chinowa-kuguri	Yukigaya Hachiman-jinja Shrine and other shrines in Ota City
Jul. 14	Mizudome-no-mai	Gonshoji Temple
Jul. 16	Senzokuike Pond lantern floating	Myofukuji Temple
Sat./Sun. in late Jul.	National Unoki Festival	Shopping street near Unoki Station
Late Jul.	Haneda-jinja Shrine Summer Festival	Haneda-jinja Shrine
Aug. 15	Fireworks Festival	Tamagawa Green Space Tamagawa Rokugobashi Green Space
Oct. 11-13	Oeshiki	Ikegami Honmonji Temple
Early to mid Nov.	Chrysanthemum exhibit	Ikegami Baien (Plum garden)

A variety of pamphlets and other information is available to help you make the most of your time in Ota City.

Ota Tourist Association

ADDRESS Ota City Industrial Plaza (PIO),
1-20-20 Minami-Kamata, Ota-ku
TEL 03-3734-0202



Haneda Airport Terminal 3 Ota City Tourist Information Area

ADDRESS 2-6-5 Haneda-Kuko, Ota-ku
Haneda Airport Terminal 3
Inside Tourist Information Center in 2F Arrivals Lobby
OPEN 24HR



Araiuku Branch Office Ota City Tourist Information Area

ADDRESS 1-21-6 Chuo, Ota-ku
(Ota City Araiuku Branch Office 1F)
Weekdays: 8:30 am to 21:00 pm
Sat./Sun./holidays: 9:00 am to 21:00 pm
Closed: New Year Holidays



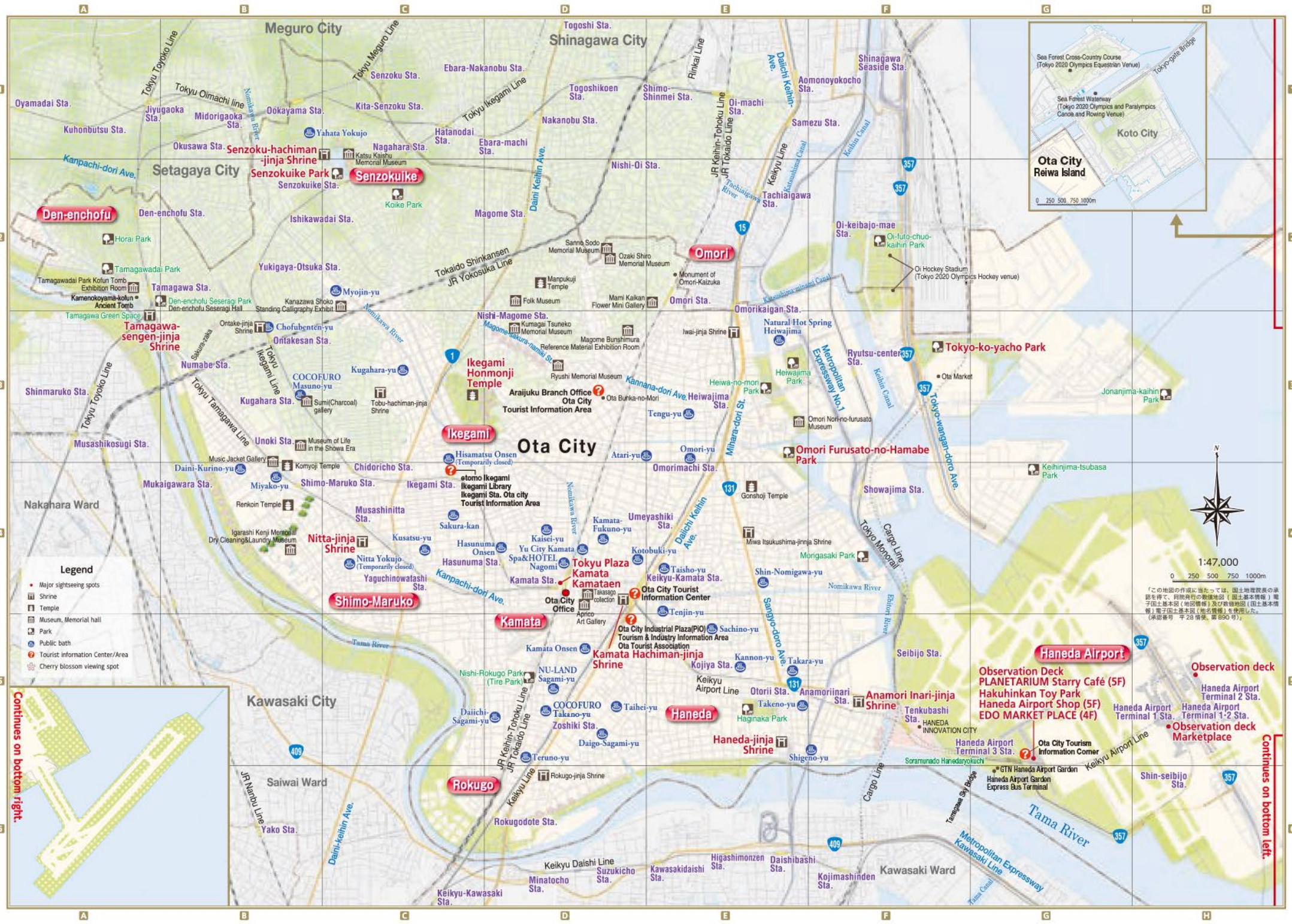

Continues on bottom right.

Continues on bottom left.

この地図の作成に当たっては、国土地理院の承認を得て、同院発行の地図データ（国土地理院）電子国土地図（地図情報）及び航空写真（国土基本情報）電子国土地図（地名情報）を使用した。（承認番号 平 28 情使 第 890 号）