

2019 EDITION

MUSLIM-FRIENDLY

HIROSHIMA & WESTERN HONSHU



HIROSHIMA / YAMAGUCHI / OKAYAMA / SHIMANE / TOTTORI

ASSALĀMU ALAYKUM. GREETINGS FROM THE CHUGOKU REGION.

As Japan welcomes more and more visitors from around the world, efforts are being made to accommodate a diverse range of dietary needs. Only a limited number of restaurants, hotels and facilities cater to Muslim travelers in the Chugoku Region (located at the western end of Japan's main island of Honshu and made up of the five prefectures of Hiroshima, Okayama, Tottori, Shimane and Yamaguchi). We hope, however, that this guide will be useful to Muslim travelers visiting our region and help make their stay a pleasant one.

Chugoku Transport and Tourism Bureau
Chugoku Economic Federation
Chugoku Regional Innovation Research Center

国土交通省中国運輸局
(一社) 中国経済連合会
(公財) 中国地域創造研究センター

Note:

Information correct as of March 2019. Please be aware that things do change.

Listings selected under the guidance of Hiroshima Islamic Cultural Center. Please be aware, however, that listings are based upon the declaration of the listed businesses themselves. We do recommend that Muslim diners ask restaurant staff to confirm whether menu items use Halal ingredients or contain any pork or alcohol products when ordering.



[www.hiroshimatours.info/
pdf/muslimguide.pdf](http://www.hiroshimatours.info/pdf/muslimguide.pdf)

Issued in Mar 2019
Produced by Chugoku Transport &
Tourism Bureau
Chugoku Economic Federation,
Chugoku Regional Innovation
Research Center
Edited by JizoHat & designed by
judi-design.jp
Supervised by Hiroshima Islamic
Cultural Center
Contact: muslimguide@hiroshi-
ma-icc.org

発行者 中国運輸局、中国経済連合会、中国地域創造研究センター
監修 広島イスラーム文化センター

GUIDE TO SYMBOLS



Halal-certified meat served



No pork or pork-derived ingredients on the premises



Vegetarian options available



No alcohol or alcohol-derived ingredients on the premises



Prayer space available



Take out available



English menu



English spoken



Free WiFi



Credit Cards accepted



Non-smoking

IF IN DOUBT...

*I am a Muslim.
私は、ムスリムです。*

Do you have any dishes that..?

以下の料理の提供は可能ですか。

☐ Do not contain pork products (including bacon, ham, sausage, lard, gelatin)

豚や豚由来材料（ベーコン・ハム・ウィンナー、ラード、ゼラチン等）を含まない料理

☐ Do not contain alcohol (including cooking wine, sake, mirin rice wine)

アルコール（料理酒、みりん、酒精等）を含まない料理

☐ Use Halal meat

ハラール認証肉を使用した料理

CHUGOKU REGION



Matsue Castle, Matsue City (松江城)
© Shimane Prefecture

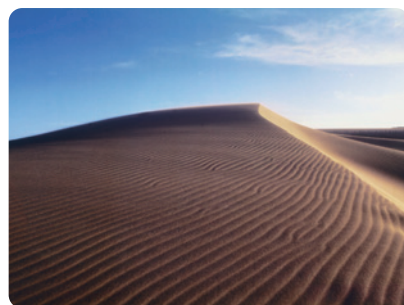

Tottori Sand Dunes, Tottori City (鳥取砂丘)
© Tottori Prefecture

--- JR Train
--- Shinkansen
--- Bus



Okayama Castle and Korakuen Garden,
Okayama City (岡山城・後楽園)
© Okayama Prefecture



Rurikoji Temple, Yamaguchi City (瑠璃光寺)
© Yamaguchi Prefecture



A-bomb Dome, Hiroshima City (原爆ドーム)
© Hiroshima Prefecture

HIROSHIMA

HIROSHIMA, MIYAJIMA, HIGASHI-HIROSHIMA





Halal-certified meat served



No pork cooked on premises



Vegetarian options available



No alcohol used in cooking



Prayer space available



Take out available

1 Okonomiyaki

MEI MEI
銘々

Average price:
Lunch ¥1000
Dinner ¥1600

MEI MEI NOW CLOSED

ENG ENG

The world's first Halal okonomiyaki restaurant. ¥4500 teppanyaki courses also available.

6F 10-1 Matsubara-cho, Minami-ku, Hiroshima

2 Japanese

ZICON
而今

Average price:
Lunch ¥5000~
Dinner ¥5000~

11:30-23:00
Occasional holidays
www.facebook.com/zicon1982

ENG

Reservations required for both meals and take out *bento* lunch boxes.

2F 6-10 Shintench, Naka-ku, Hiroshima | Tel: 082-258-2229

3 Okonomiyaki

ORIGAMI JAPAN
折紙

Average price:
Lunch ¥1350
Dinner ¥3500

ORIGAMI JAPAN MUSLIM-FRIENDLY MENU NO LONGER AVAILABLE

ENG ENG

Prayer space right next door in Don Quijote store.

Okonomi Republic 3F 5-23 Shintench, Naka-ku, Hiroshima | Tel: 082-243-3873

4 Organic cafe

KISSA SAEKI
喫茶さえき

Average price:
Lunch ¥1000
Dinner ¥2000

8:00-20:00 (L.O.19:00)
Closed Sunday, National Holidays
xn--r8jkw5439au9b.com

ENG

Prayer space available on request. Private room for groups of up to 30.

1-4-25 Kamiya-cho, Naka-ku, Hiroshima | Tel: 082-246-9339

5 Japanese

YAMAICHI BEKKAN
宮島山一別館

Average price:
Lunch ¥2500
Dinner ¥2500

11:00-14:00 / 17:00-21:00 (Sun, Nat Hols 11:00-15:00 / 17:00-20:30) / Occasional holidays
yamaichibekkan.com

ENG ENG

Halal Japanese cuisine right in front of the ferry terminal on Miyajima.

1162-4 Minato-machi, Miyajima-cho, Hatsukaichi | Tel: 0829-44-0700

6 Oyster hut

SHIMADA SUISAN
島田水産

Average price:
Lunch ¥2500
Dinner ¥2500

Sun, Mon, Tue, Thur 10:00-19:00
Wed 10:00-16:00, Fri, Sat 10:00-20:00
shimadasuisan.com

ENG

Opening hours vary according to the season. Reserve one day in advance for Itsukushima Shrine pleasure cruises and to view oysters being pulled out of the sea.

1-2-6 Miyajimaguchi-nishi, Hatsukaichi | Tel: 0829-30-6356

7 Vegetarian (vegan-friendly)

SAISHOKU-KENBI
菜食健美

Average price:
Lunch ¥1000
(Dinner ¥2500)

11:00-16:00 (L.O.15:00)
Closed Tuesday & occasional holidays
daisho-kikaku.com/hiroshima

ENG

10 min by taxi from Nishi-hiroshima. Dinner available for groups of 4 or more with reservation 3 days in advance. Private bookings OK. Prayer space occasionally unavailable.

4-32-2 Koi-ue, Nishi-ku, Hiroshima | Tel: 082-271-3770

8 Tempura

TEMPURA TENKO
天富良 天甲 中町店

Average price:
Lunch ¥1000
Dinner ¥4000

11:30-14:00 / 17:00-21:30
Closed Monday

ENG

Private room for groups of 5-10 available with advance reservation.

2F Nakamachi Naganuma Bldg. 5-1 Naka-machi, Naka-ku, Hiroshima | Tel: 082-242-9393



Halal-certified meat served



No pork cooked on premises



Vegetarian options available



No alcohol used in cooking



Prayer space available



Take out available



9 Indian

KANAK

カナック

Average price:

Lunch ¥1000

Dinner ¥1600



11:00-15:00 (L.O.14:30)

17:00-22:30 (L.O.22:00)

kanak-hiroshima.com/en



Prayer space unavailable when busy.

2-2-10 Ote-machi, Naka-ku, Hiroshima | Tel: 082-236-7308



10 Turkish/Mediterranean Cuisine

KARŞIYAKA

カルシャカ

Average price:

Lunch ¥1300

Dinner ¥3500



11:30-14:30 (L.O.14:00) / 17:30-23:30

Closed Monday (unless Mon is a Nat Hol, in which case closed Tue)



Prayer space unavailable when busy.

2-6-20 Ote-machi, Naka-ku, Hiroshima | Tel: 082-247-2202



11 Indian, Asian

SAPANA

サパナ

Average price:

Lunch ¥1000

Dinner ¥1500



11:00-14:30

17:00-22:30



Groups of up to 30. Many vegetarian options.

2-10-18 Tokaichi-machi, Naka-ku, Hiroshima | Tel: 082-233-1326



12 Indonesian

WARUNG MATAHARI

インドネシア屋台 ワルンマタハリ

Average price:

Lunch

Dinner ¥2500



17:30-23:00 (L.O.22:30)

Closed Monday

www.warungmatahari.com



Indonesian cuisine prepared by a Balinese owner-chef.

5-8-13 Ote-machi, Naka-ku, Hiroshima | Tel: 082-240-2082



13 Indian, Nepali

NAMASTE ASSE

ナマステ ASSE 店

Average price:

Lunch ¥1000

Dinner ¥2000



11:00-22:00 / Occasional holidays

when shopping center closed

namaste-in.com



Inside Hiroshima Station building ASSE

6F ASSE 2-37 Matsubara-cho, Minami-ku, Hiroshima | Tel: 082-568-0045



14 Thai curry

J&T AIGAKE CURRY

J&T あいがけカレー

Average price:

Lunch ¥600

Dinner ¥600



Mon-Fri 10:30-19:00 / Sat, Sun, Nat

Hols 10:30-17:00 (occasional holidays)

<http://bit.ly/jtaigakecurry>



4 kinds of Halal-certified Thai curry.

1-6-30 Hikari-machi, Higashi-ku, Hiroshima | Tel: 082-261-6240

15 Halal bento & Prayer space

SUMIYA SPA & HOTEL

スミヤスパ & ホテル



Average price:

Lunch ¥800

Dinner ¥800

6-18 Kyobashi-cho, Minami-ku, Hiroshima
Tel: 050-3398-5024



16 Grocery & Prayer space

HALAL SHOP ALI

ハラールショップ アリ



10:00-20:00 Closed Tuesday

www.facebook.com/Halalshopali

3F 7 Saijo-asahi-machi, Higashi-ku, Hiroshima

| Tel: 080-3725-3044

17 Prayer space

HIROSHIMA ISLAMIC CULTURAL CENTER

広島イスラーム文化センター

www.hiroshima-icc.org

4F 2786-1 Taguchi, Saijo-cho

Higashi-hiroshima



18 Cafe



HARA DONUTS

Price: ¥110~

はらドーナツ広島店

10:00-20:00

haradonuts.jp/hiroshima.html

Healthy preservative-free soy donuts.

3-13 Mikawa-cho, Naka-ku
Hiroshima | Tel: 082-240-0826

HALAL-CERTIFIED TREATS

Halal-certified versions of Miyajima's most popular gifts, now available courtesy of Yamada-ya

Yamada-ya, maker of Miyajima's popular leaf-shaped *momiji-manju*, sells Halal-certified boxes of the cakes stuffed with sweet bean paste, as well as *shakushi-senbei* crackers.



YAMAGUCHI

YAMAGUCHI

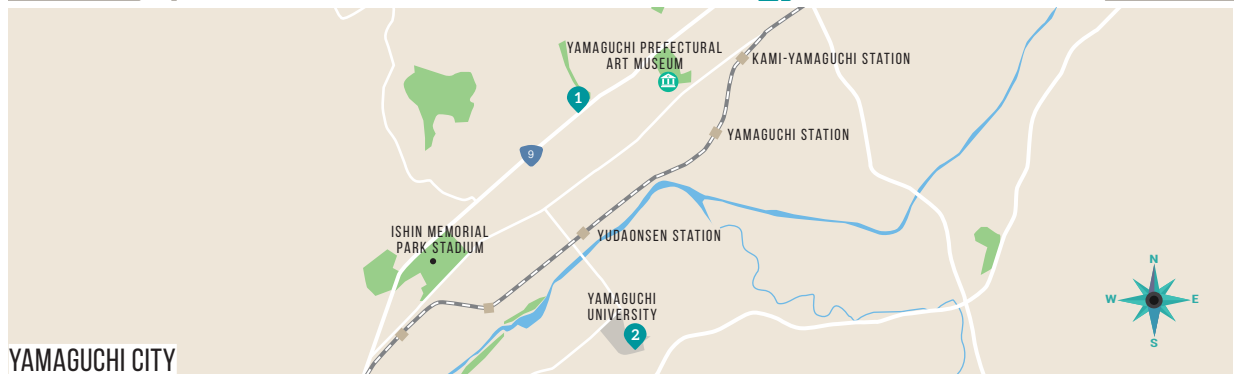

YAMAGUCHI CITY

<div data-bbox="99 1356 354 1545"> </div> <div data-bbox="99 1545 354 1696"> </div> <div data-bbox="357 1356 706 1767"> <p>1 Indian</p> <p>SHIVA シバ本店</p> <p>Average price: Lunch ¥1000 Dinner ¥1600</p> <p>11:00-23:00</p> <p>Icons: Halal-certified meat served, No pork cooked on premises, Vegetarian options available, No alcohol used in cooking, Prayer space available, Take out available</p> <p>Vegetarian options are clearly marked.</p> <p>2-7-45 Itoyone, Yamaguchi Tel: 083-932-4800</p> </div>	<div data-bbox="706 1356 961 1545"> </div> <div data-bbox="706 1545 961 1696"> </div> <div data-bbox="961 1356 1326 1767"> <p>2 Univ. cafeteria</p> <p>YAMAGUCHI UNIV. COOP BUONO ボーノ</p> <p>Average price: Lunch ¥450 Dinner ¥450</p> <p>Monday-Friday 08:00-20:00 Saturday 10:00-14:00 Closed Sunday, National Holidays</p> <p>Only open Mon-Fri 11:00-14:00 in February, March, August, September</p> <p>1677-1 Yoshida, Yamaguchi Tel: 083-995-2706</p> <p>Icons: Halal-certified meat served, No pork cooked on premises, Vegetarian options available, No alcohol used in cooking, Prayer space available, Take out available</p> </div>
---	--

- Halal-certified meat served
- No pork cooked on premises
- Vegetarian options available
- No alcohol used in cooking
- Prayer space available
- Take out available

OKAYAMA

OKAYAMA

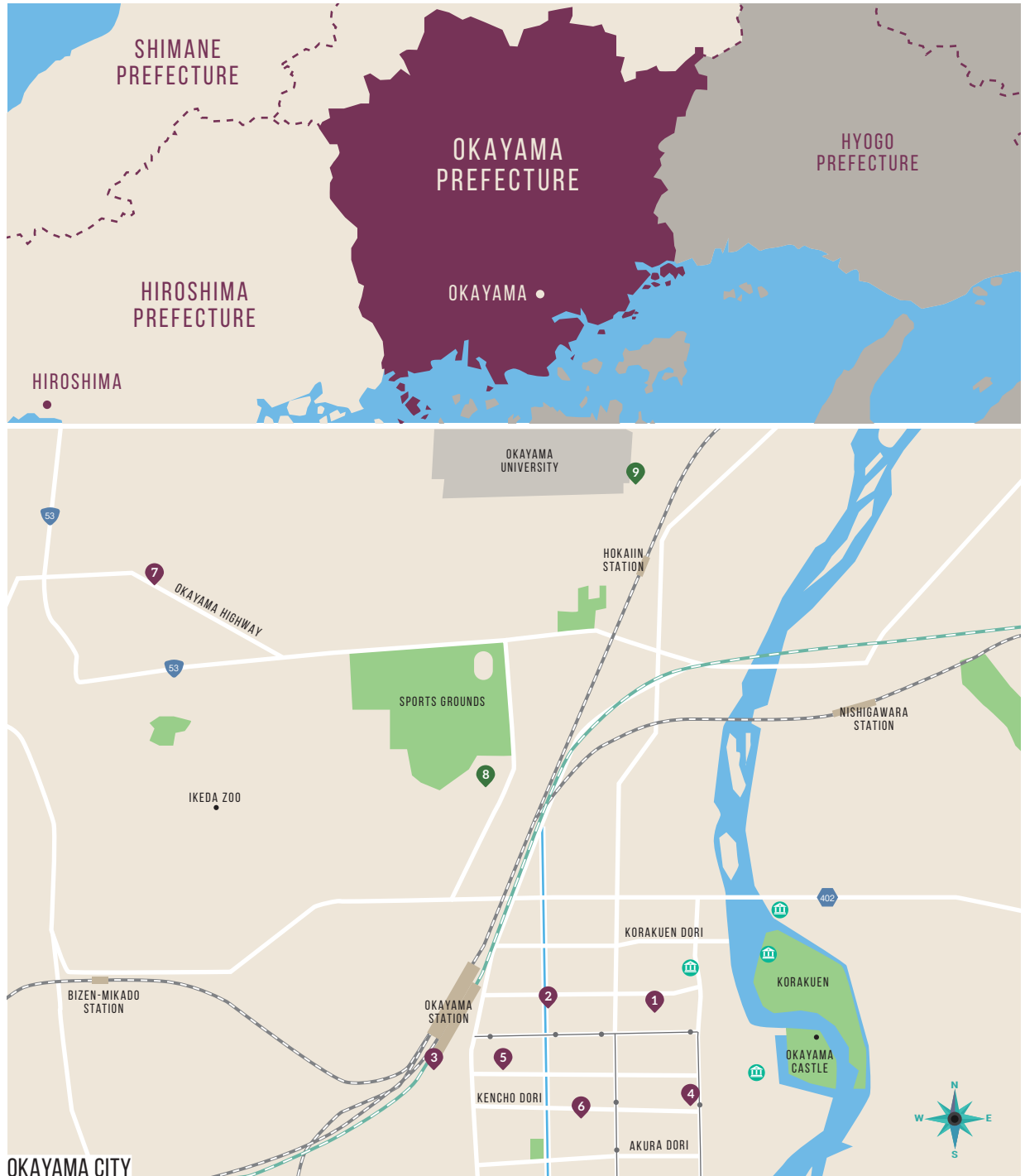



Halal-certified meat served



No pork cooked on premises



Vegetarian options available



No alcohol used in cooking



Prayer space available



Take out available



1 Shabu-shabu, Sukiyaki

HITORI NABE MEGU

ひとり鍋 恵

Average price:
Lunch ¥1200
Dinner ¥3500



11:00-14:00 (L.O.13:30)

17:30-22:00 (L.O.21:00)

Closed Tuesday



Prepares Halal Kobe beef with reservation 1 week in advance.

2-1 Tenjin-cho, Kita-ku, Okayama | Tel: 086-289-5341



2 Indian

MILENGA

ミレンガ

Average price:
Lunch ¥800
Dinner ¥1500



11:00-21:00

Closed the 1st Tuesday of the month
milenga.themarket.co.jp



Restaurant certified Halal. Matsushita Udon at next door serves Halal udon.

1F Oka Bldg 1-3-3 Nodaya-cho, Kita-ku, Okayama | Tel: 086-206-2289



3 Hotel restaurant

HOTEL GRANVIA OKAYAMA

CAFE RESTAURANT "OLIVIER"

ホテルグランヴィア岡山

2Fカフェレストランオリビエ

Average price:
Lunch ¥4000
Dinner ¥4000



6:30-10:30 / 11:30-21:30

granvia-oka.co.jp/stay/muslim



Halal course and vegetarian course served with reservation 3 days in advance. Please ask at reception before using the prayer room.

2F 1-5 Ekimoto-machi, Kita-ku, Okayama | Tel: 086-234-7000



4 South American

PERU GRILL

ペルーグリル

Average price:
Lunch ¥1000
Dinner ¥2000



11:00-15:00 (L.O.14:30) / 18:00-22:00 (L.O.21:30)

/ Sun 18:00-21:00 (L.O.20:30), Closed Tuesday,
the 3rd Mon of the month / www.perugrill.jp



Reservations by telephone or email required by previous day.

1-8-33 Omote-cho, Kita-ku, Okayama | Tel: 086-201-7275

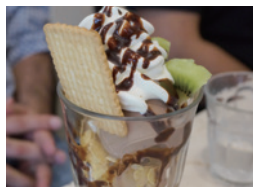

5 Cafe

CAFE MONI

カフェモニ

Average price:
Lunch ¥850
Dinner ¥1100



11:30-23:00

Occasional holidays

industries-moni.com



Cafe and wide dessert menu. Muslim friendly menu available.

10-22 Honmachi, Kita-ku, Okayama | Tel: 086-231-5455



6 Japanese

RYOUTEI TAMACHI

Ryoutei 田町店

Average price:
Lunch
Dinner ¥4000



17:00-24:00 (L.O.23:30)

www.233-3959.com

(Visa only)

¥2000, ¥3000, ¥4000 Halal courses, reservation 2 days in advance. Service not provided in Dec, March

1-6-19 Tamachi, Kita-ku, Okayama | Tel: 086-233-3959



7 Donuts

MALASADA DONUTS

マラスアダーナツのお店

Price:
¥150~



Tue-Fri 11:00-19:00

Sat, Sun, Nat Hols 11:00-18:00

Closed Monday



Donuts marked with a peach logo are Muslim-friendly.

3-1-28 Tsushima-kyomachi, Kita-ku, Okayama | Tel: 086-253-6661



8 Prayer space

OKAYAMA ROYAL HOTEL

岡山ロイヤルホテル

www.orh.co.jp

Please ask at reception before use.

2-4 Ezu-cho, Kita-ku, Okayama

Tel: 086-255-1111

9 Masjid/Musalla

OKAYAMA ISLAMIC CENTER

岡山イスラミックセンター

facebook.com/pages/Okayama-

Islamic-Centre/123860261139298

2-1-7 Tsushima-higashi, Kita-ku, Okayama

HALAL-CERTIFIED TREATS

Kids will love these cute Halal-certified Japanese sweet

Kibi-dango sweets, associated with the tale about a boy called Momotaro who battles demons with the help of three animal companions, are Okayama's top souvenir. Koeido produces a range of nine Halal-certified flavors.



© koeido

SHIMANE TOTTORI

MATSUE, IZUMO, TOTTORI, YONAGO



1 Vegan

VEGE CAFE MANAINA
ベジカフェ まないな

Average price:
Lunch ¥1000
Dinner

11:00-15:00 / Closed Mon, Tue, Wed, Thur, and January to March
www.facebook.com/izumo.manai.7

Occasionally closed during winter. 5 minutes walk east of Izumo Taisha Shrine.

7 Kizuki-higashi, Taisha-cho, Izumo | Tel: 0853-53-5560

2 Japanese ryokan

CHIKUYOU
竹葉

Average price:
Lunch ¥1450
Dinner ¥4000

11:30-14:00 / 18:00-21:00
Occasional holidays
english.chikuyou.jp / info@chikuyou.jp

Reservation 3 days in advance required for Halal course meal. Groups of up to 40. Overnight stay and use of private bath available.

438 Furukawa-cho, Yasugi | Tel: 0854-28-6231

3 Univ. cafeteria

SHIMANE UNIV. COOP
NIKORA 2F ニコラ

Average price:
Lunch ¥500
Dinner

11:00-14:00 (L.O. 13:30)
Closed Sat, Sun, Nat Hols
www.shimadai.coop

Shimane Mosque located in front of the university gates.

1060 Nishi-kawatsu-cho, Matsue | Tel: 0852-32-6246

4 Indian

SPICE
インド料理スパイス

Average price:
Lunch ¥1300
Dinner ¥1700

11:30-22:00 (L.O. 21:30)
Closed Tuesday (open if National Holiday)
www.spice-matsue.com

1-16-26 Gakuen, Matsue | Tel: 0852-27-7720

- Halal-certified meat served
- No pork cooked on premises
- Vegetarian options available
- No alcohol used in cooking
- Prayer space available
- Take out available



Halal-certified meat served



No pork cooked on premises



Vegetarian options available



No alcohol used in cooking



Prayer space available



Take out available



5 Vegan cafe

ORIBIO TOTTORI

オリビオ 鳥取店

Average price:
Lunch ¥1200
Dinner



11:00-14:00 (lunch) 14:00-17:00 (cafe)
18:00- (reservation required) Closed Sun,
Mon, Tue, Wed / totorioribio.business.site



Located across the street of Tottori Masjid.

1-743 Koyama-cho-nishi, Tottori | Tel: 0857-28-7388



6 Organic cafe

HANA-AMI

はなあみ

Average price:
Lunch ¥1200
Dinner



11:30-16:00
Closed Sunday-Wednesday
www.instagram.com/hanaami_nana_risa

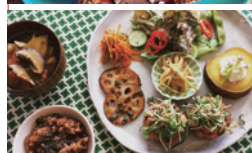

Reservation by telephone 7 days in advance required.

75-4 Fukuichi, Yonago | Tel: 0859-57-4894



7 Vegan

HIBI-NO-KATE

日々の種

Average price:
Lunch ¥1000
Dinner ¥1500



11:00-15:00 / 17:00-21:00 (L.O.20:30)
Closed Sunday
hibinokate.com

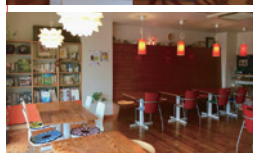

Reservation by email 2 days in advance required. Accommodation of other dietary needs also possible.

2F 197 Meiji-cho, Yonago | Tel: 0859-34-3773



8 Prayer space

TOTTORI MASJID

鳥取マスジド

www.facebook.com/islamtottori

5-677 Koyama-cho-minami, Tottori (Near University of Tottori)



9 Prayer space

YONAGO KITARO AIRPORT

米子鬼太郎空港

www.yonago-air.com/eng

Multi-purpose room for prayers. Please ask at the info counter.

1634 Sainokamicho, Sakaiminato | Tel: 0859-45-6121



10 Prayer space

SHIMANE MOSQUE & ISLAMIC CULTURAL CENTER

島根モスク・イスラム文化センター

www.facebook.com/shimanemosque

3F Sakata Bldg. 2-16-24 Gakuen, Matsue

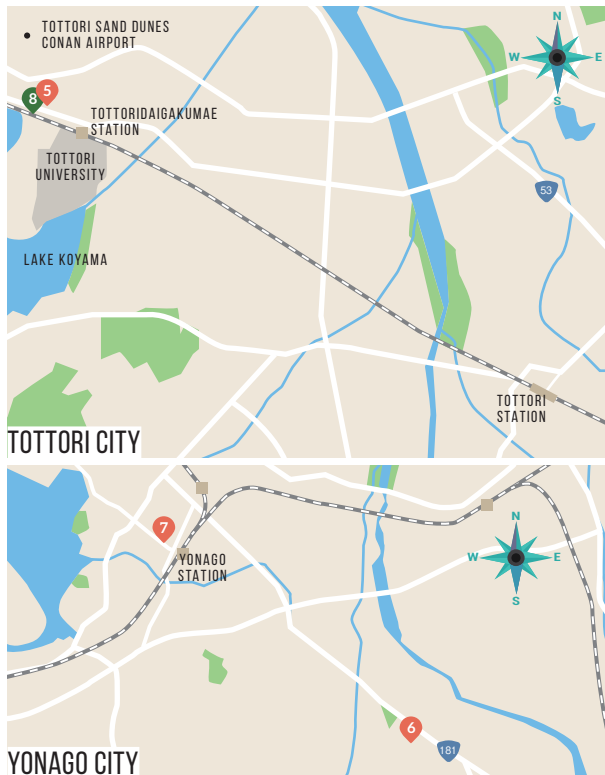
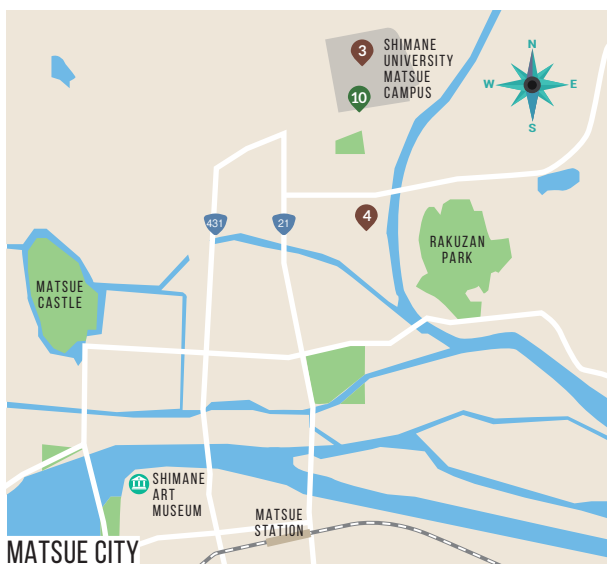

I'M AFRAID I CAN'T EAT~

すみませんが～を食べられません。
(sumimasen ga ~ o taberaremasen)



 "X" out the foods you wish avoid and show when ordering.



Japan. Endless Discovery.